

## Chart No 5 Which Parents do 1/2 Siblings Shared understanding the X Factor?

Australian DNA Hub © Kerri Small 2018

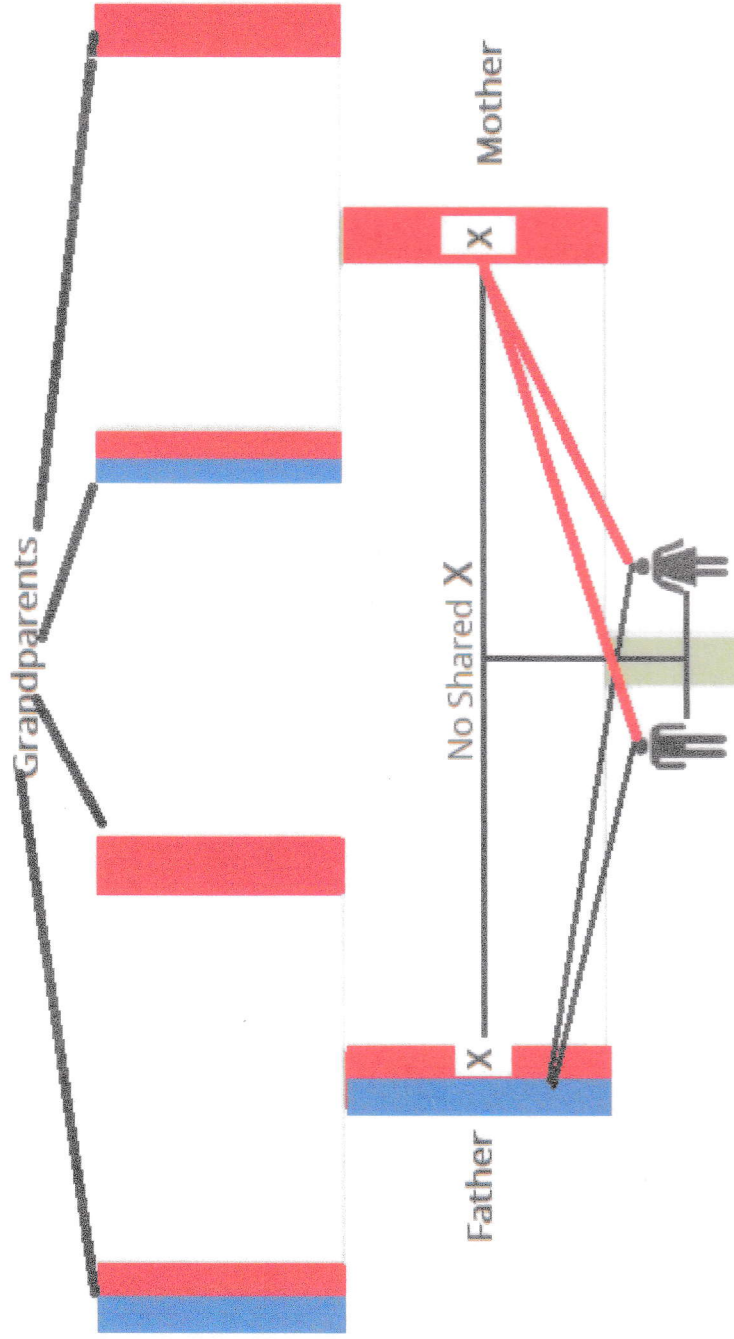

When male or female matches are shown to be 1/2 siblings by the DNA algorithm in their account and **don't** share the **X** chromosome results their shared parent is the father.

If shared the **X** then it's the mother Shared